

| | | | |
|---------------------------------------|---|----------------------|-------|
| Model: CS220 (Phoenix Series) | | Date: 31-Aug-97 | No: 1 |
| Modified Article: Knob Screw | | Prepared by: S.Hizen | |
| From: QAC 1st Field Information Dept. | | | |
| Reason for Modification: | <input type="checkbox"/> Parts catalog correction <input type="checkbox"/> Vendor change <input type="checkbox"/> To meet standards | | |
| | <input type="checkbox"/> To facilitate assembly <input checked="" type="checkbox"/> To improve reliability () | | |
| | <input type="checkbox"/> Part standardization <input type="checkbox"/> Other | | |

The length of the knob screw has been increased from 12 mm to 14 mm to prevent vibrations passing from the sorter by making a small gap. If the old knob was firmly tightened, vibrations from the sorter caused jitter on the trailing edge of the copy (about 10 mm from the bottom).

| Old part number | New part number | Description | Qty | Int | Page | Index | Note |
|-----------------|-----------------|-------------|-------|-----|------|-------|------|
| A5567101 | A5567111 | Knob Screw | 2 - 2 | X/O | 5 | 41 | |

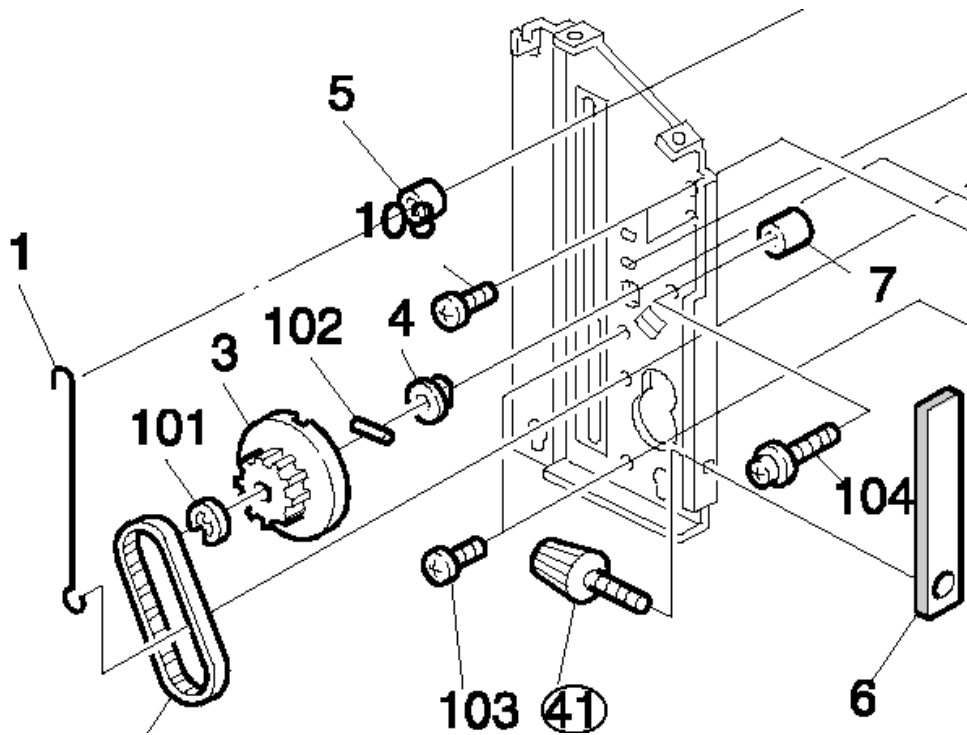

Start Serial Number : A3827470242

| | | | |
|-----------------------------------|--|---|--|
| Model: CS220 | | Date: 15-Jun-98 | No: 2 |
| Modified Article: Parts Catalog | | Prepared by: J. Kasamoto | |
| From: QAC Field Information Dept. | | | |
| Reason for Modification: | <input checked="" type="checkbox"/> Parts catalog correction | <input type="checkbox"/> Vendor change | <input type="checkbox"/> To meet standards |
| | <input type="checkbox"/> To facilitate assembly | <input type="checkbox"/> To improve reliability | () |
| | <input type="checkbox"/> Part standardization | <input type="checkbox"/> Other | |

Please correct the parts catalog as follows.

| Old part number | New part number | Description | Qty | Page | Index |
|-----------------|-----------------|-------------------|-------|------|-------|
| A556 5305 | A556 5300 | Interface Harness | 1 → 1 | 3 | 22 |